

LAND-MARK SURVEYING

Mark L. Miritz

Wisconsin Registered Land Surveyor S-2582

N9330 Knuteson Drive
Whitewater, WI 53190
Phone: (262) 495-3284
FAX: (262) 495-8421
LAND-MARKSURVEYING.COM

PRAIRIE DRIVE

(70' WIDE)

PLAT OF SURVEY

LOT 2 OF INDIAN PRAIRIE SUBDIVISION, LOCATED
IN THE NORTHWEST 1/4 OF SECTION 27, TOWN 1 NORTH
RANGE 16 EAST, WALWORTH TOWNSHIP, WALWORTH
COUNTY, WISCONSIN.

ORDERED BY: THE RAULAND AGENCY
P.O. BOX 159
WALWORTH, WI 53184

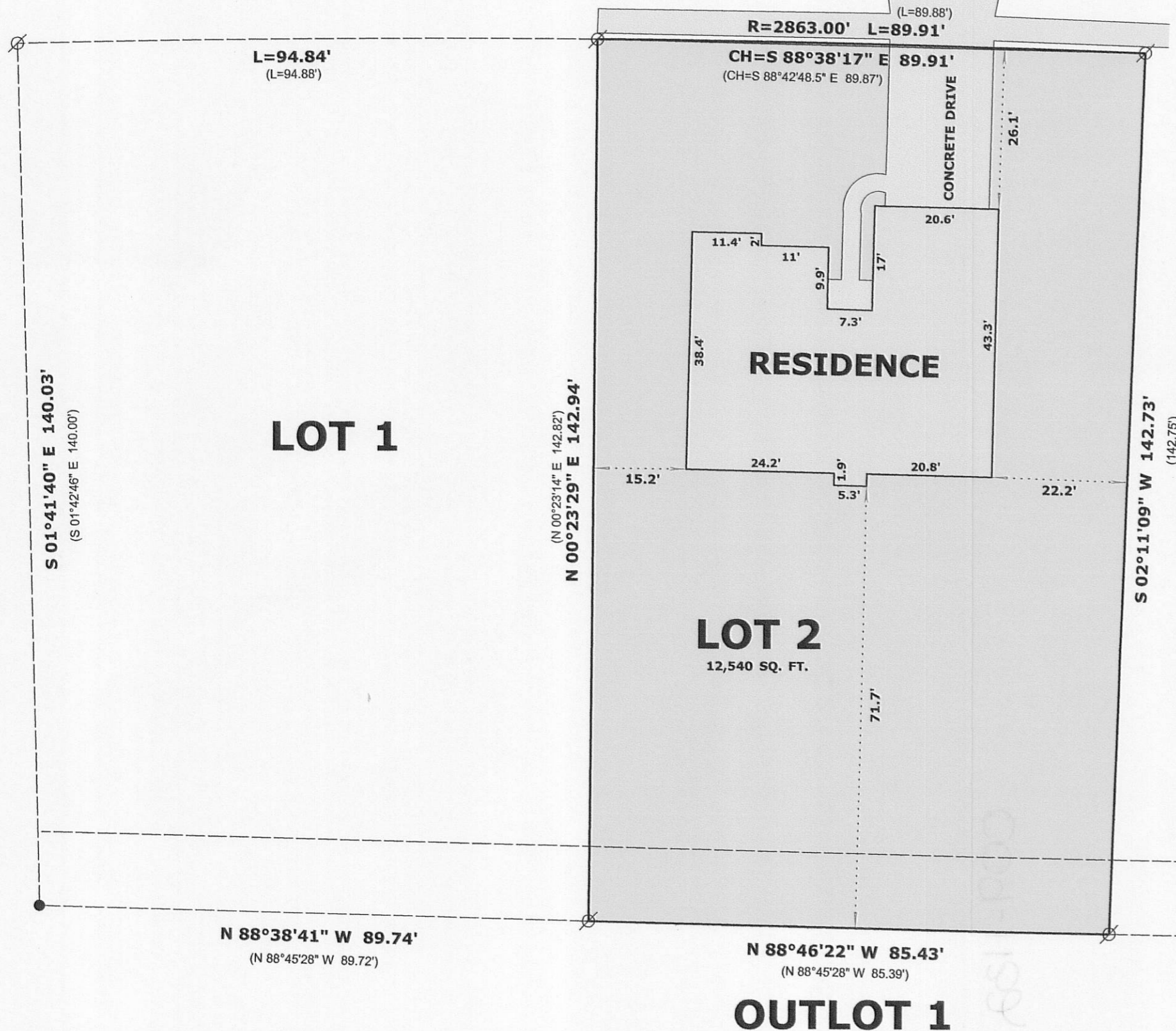

LOT 3

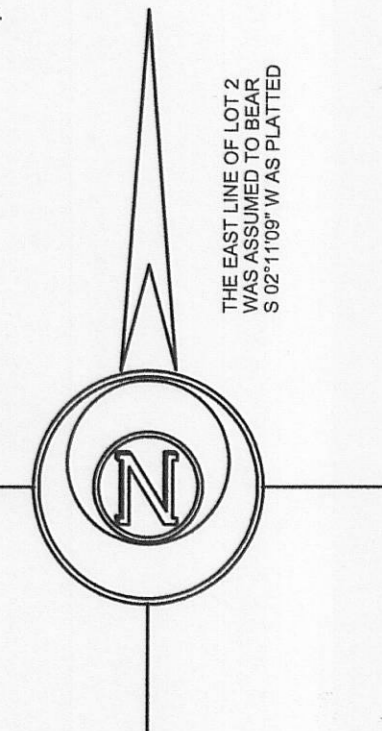
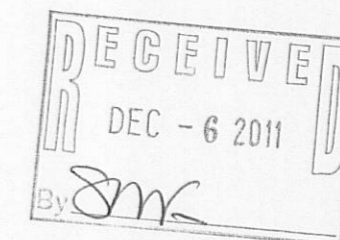

LEGEND

- FOUND IRON ROD 3/4"
- FOUND IRON ROD 1 5/16"
- RECORDED AS DIMENSION
- EXISTING FENCE

SCALE: 1 INCH = 20 FEET

"I hereby certify that the above described property has been surveyed by me or under my direction and that the above map is a true representation thereof and shows the size and location of the property, its exterior boundaries, the location of all visible structures and dimensions of all principal buildings thereon, boundary fences, apparent easements, roadways and visible encroachments, if any."
"This survey is made for the use of the present owners of the property, and also those who purchase, mortgage, or guarantee the title thereto within one year from date hereof."

Mark L. Miritz
MARK L. MIRITZ
WISCONSIN REGISTERED
LAND SURVEYOR S-2582

DATE: JULY 23, 2011 JOB NO. 11.707

VIP-2

009-1132